

Specifications	
Size	4610 x 1506 x 2897
Inlet	780 x 250
Outlet	780 x 305
Aspiration	Ø400
Motor	2x 0,55 kW
Warm Air V.	4,0 kW
Cold Air V.	2x 1,1 kW
Heat Exchanger Inlet	EN 1092-1 PN16 DN25 TYPE 11B
Heat Exchanger Outlet	EN 1092-1 PN16 DN25 TYPE 11B
Weight	1194 kg

Inlet
(1 : 20)

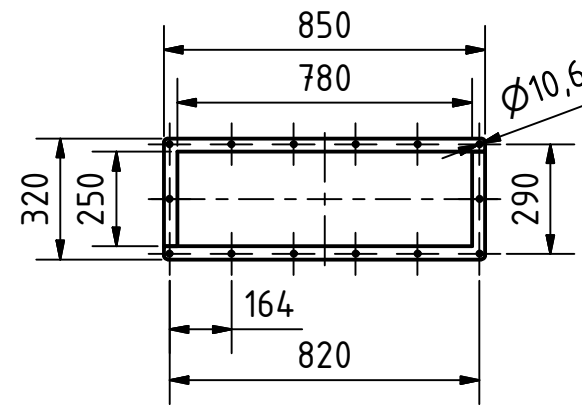

Outlet
(1 : 20)

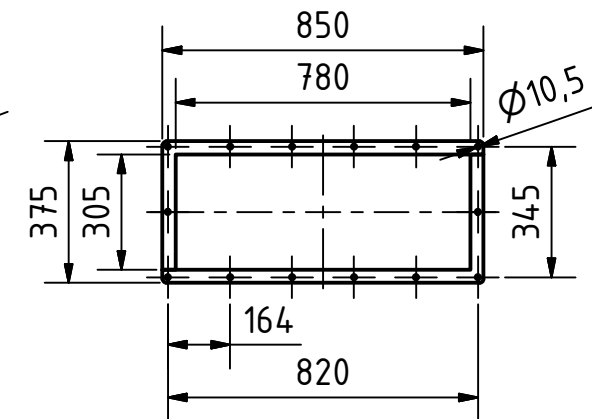

Warm Air
(1 : 10)

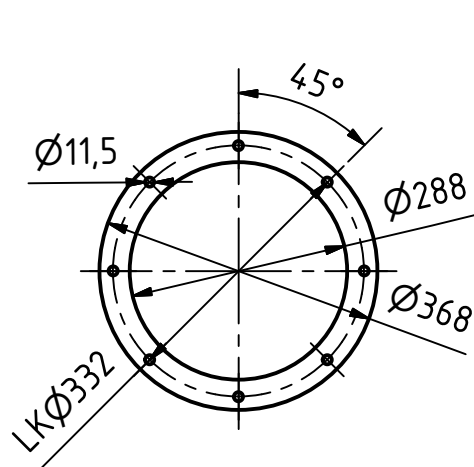

Aspiration
(1 : 10)

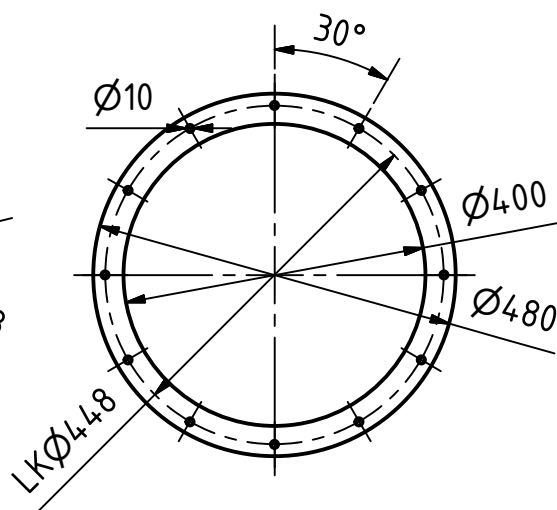

Cold Air
(1 : 10)

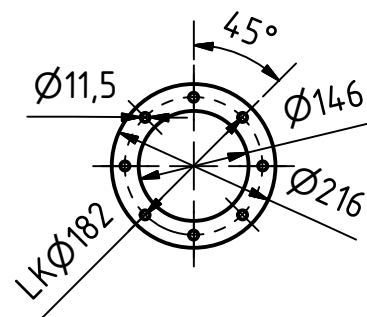

 Streckel & Schrader GmbH & Co. KG Hinschenfelder Str. 35 22041 Hamburg Germany Tel.: 040 2880 340 10	Werkstoff: Edelstahl	Maßstab: 1 : 50
		Halbzeug: Gewicht: 1193,792 kg
	DATUM	Name
	Gezeichnet 16.06.2017	Bartelmann
	Kontrolliert	
	Norm	
		Benennung: Fluid bed drier type WST 150 V2 DF with cold air
		Zeichnungs-Nr.: 013-00042a
Status	Änderungen	DATUM
		Name
		1
		A3